



Water Use Planning and Management Study

To provide Council with KWL's Final Report for Phase 1 of the Water Use Planning and Management Study (WUPMS) and obtain Council direction for Phase 2 timing and scope of work



Executive Summary

Phase 1: Presented as a long-range planning document to guide future decisions on reliability, demand management, infrastructure investment, and environmental stewardship.

Acceptance: Does not commit Council to specific projects, costs, or timelines.

Primary constraints identified: Environmental Flow Needs (EFN), climate-driven hydrological change, and long-term growth.

Water Supply: Remains sustainable under current operations; coordinated demand management and phased investments are emphasized.

Phase 2: Staff are seeking Council direction for the Phase 2 timing and scope of work.

Recommendations from COP staff

Receive the Manager of Utilities report dated June 10, 2026.

Receive the KWL Water Use Planning and Management Study dated June 5, 2026.

Provide direction on Phase 2 priorities and timing outlined in Attachment No. 1.

Direct staff to obtain a consultant quote and confirm whether the remaining Phase 2 budget is sufficient.

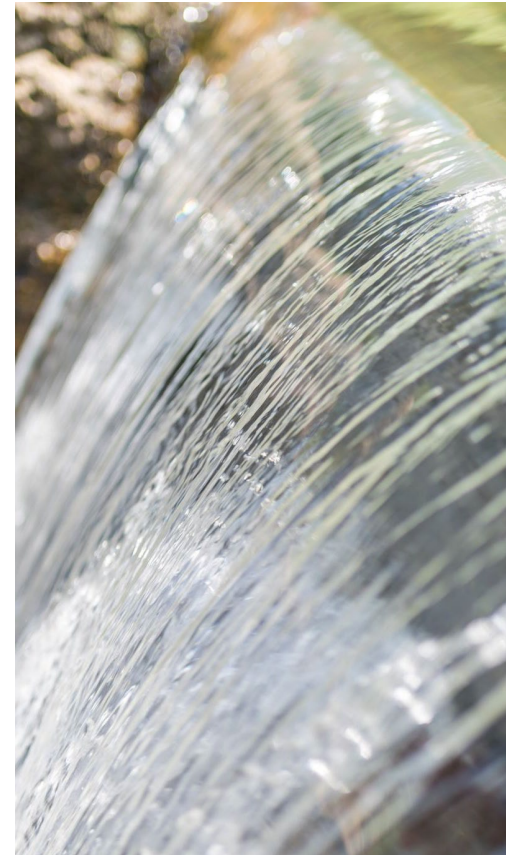

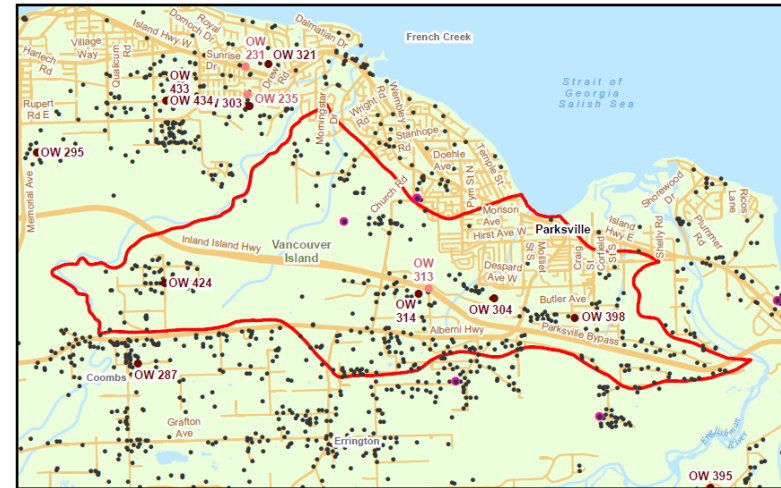

Background

KWL was selected in 2024 to complete a study supporting long-term water security for Parksville and the Nanoose Bay Peninsula Water Service Area.

Phase 1 assessed potable water sources, future capacity needs, storage feasibility, conservation measures, and hydropower generation options.

The system relies on surface water from the Englishman River and groundwater from local aquifers through partnerships with the ERWS and AWS.

Recurring summer restrictions, declining summer baseflows, growth, and climate change drove the need for the study.



Options

- 1) Receive KWL's Phase 1 Water Use Planning and Management Study for information.
- 2) Receive KWL's Phase 1 Water Use Planning and Management Study and confirm the scope of work for Phase 2 outlined in Attachment No. 1, with staff to confirm the budget allocation for this phase of the project.
- 3) Provide staff with alternate direction.

Analysis and Key Findings



The WUPMS: Technically robust planning document based on historical data, climate modelling, demand forecasting, and regulatory requirements.

The City currently has enough water: For drinking and fire protection needs within the OCP time horizon, but future options are needed over the longer term.

EFN requirements: Dominant constraint on surface water availability.

Groundwater diversion rates: Currently sustainable and may be increased subject to further work.

Climate change: Expected to increase seasonal demand while reducing summer surface water availability.

Demand Management: Can reduce peak demand, defer capital upgrades, and improve resilience.



Key Recommendations from Phase 1 Report

Surface water storage: Five (5) storage options identified – Four (4) recommended for further feasibility work on four preferred options;

- Staff also support further analysis of Arrowsmith Dam improvements and recommend eliminating Moriarty Creek from Phase 2.
- Council to confirm other options – priority and timing

Groundwater optimization and new supply: Investigate Aquifer 216 performance and possible new sources such as Aquifers 221, 1252, and unmapped gravel aquifer.

Side-stream storage feasibility: KWL states construction of fully man-made side stream storage is not economically feasible due to the water volumes and land area required. However, if Council wishes to explore this further, it can be assessed immediately, or included in Phase 2 scope for further assessment of location and costs.

Demand management and conservation: Evaluate rate reform, AMI, water loss control, outdoor water use measures, municipal irrigation efficiency, ICI design, and education.

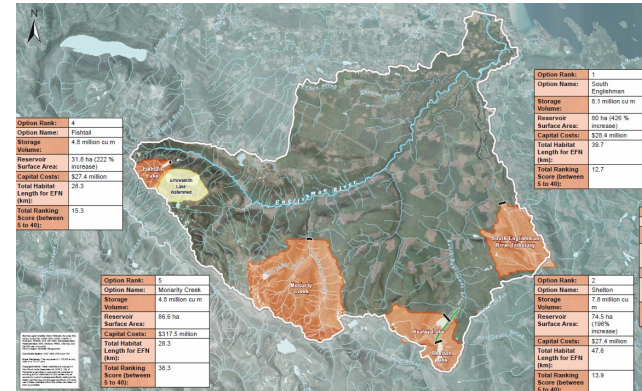

Implications

Water Use Planning and Management: Directly supports sustainable water management and long-term supply resilience.

Climate Change Adaptation: Provides a technical basis for adapting supply and demand strategies.

Community Engagement: Supports communication with residents and businesses about conservation, restrictions, and long-term water security.

Intergovernmental Collaboration: Reinforces coordination with the RDN, provincial agencies, and regulatory partners.

Official Community Plan: Phase 1 and 2 results are expected to inform the 2027/28 OCP review.

LINE	2024	2025	2026	2027	2028	2029	2030	2031	2032	2033	2034	2035	2036	2037	2038	2039	2040	2041	2042	2043	2044	2045	2046	2047	2048	2049	2050																																																																																																																																																																																																																																																																																																																																																																																																																																																																																																																																																																																																																																																																																																																																																																																																																																																																																																																																
REVENUE																																																																																																																																																																																																																																																																																																																																																																																																																																																																																																																																																																																																																																																																																																																																																																																																																																																																																																																																																											
Job Reclamation	18,000	18,750	19,500	20,250	21,000	21,750	22,500	23,250	24,000	24,750	25,500	26,250	27,000	27,750	28,500	29,250	30,000	30,750	31,500	32,250	33,000	33,750	34,500	35,250	36,000	36,750	37,500	38,250	39,000	39,750	40,500	41,250	42,000	42,750	43,500	44,250	45,000	45,750	46,500	47,250	48,000	48,750	49,500	50,250	51,000	51,750	52,500	53,250	54,000	54,750	55,500	56,250	57,000	57,750	58,500	59,250	60,000	60,750	61,500	62,250	63,000	63,750	64,500	65,250	66,000	66,750	67,500	68,250	69,000	69,750	70,500	71,250	72,000	72,750	73,500	74,250	75,000	75,750	76,500	77,250	78,000	78,750	79,500	80,250	81,000	81,750	82,500	83,250	84,000	84,750	85,500	86,250	87,000	87,750	88,500	89,250	90,000	90,750	91,500	92,250	93,000	93,750	94,500	95,250	96,000	96,750	97,500	98,250	99,000	99,750	100,500	101,250	102,000	102,750	103,500	104,250	105,000	105,750	106,500	107,250	108,000	108,750	109,500	110,250	111,000	111,750	112,500	113,250	114,000	114,750	115,500	116,250	117,000	117,750	118,500	119,250	120,000	120,750	121,500	122,250	123,000	123,750	124,500	125,250	126,000	126,750	127,500	128,250	129,000	129,750	130,500	131,250	132,000	132,750	133,500	134,250	135,000	135,750	136,500	137,250	138,000	138,750	139,500	140,250	141,000	141,750	142,500	143,250	144,000	144,750	145,500	146,250	147,000	147,750	148,500	149,250	150,000	150,750	151,500	152,250	153,000	153,750	154,500	155,250	156,000	156,750	157,500	158,250	159,000	159,750	160,500	161,250	162,000	162,750	163,500	164,250	165,000	165,750	166,500	167,250	168,000	168,750	169,500	170,250	171,000	171,750	172,500	173,250	174,000	174,750	175,500	176,250	177,000	177,750	178,500	179,250	180,000	180,750	181,500	182,250	183,000	183,750	184,500	185,250	186,000	186,750	187,500	188,250	189,000	189,750	190,500	191,250	192,000	192,750	193,500	194,250	195,000	195,750	196,500	197,250	198,000	198,750	199,500	200,250	201,000	201,750	202,500	203,250	204,000	204,750	205,500	206,250	207,000	207,750	208,500	209,250	210,000	210,750	211,500	212,250	213,000	213,750	214,500	215,250	216,000	216,750	217,500	218,250	219,000	219,750	220,500	221,250	222,000	222,750	223,500	224,250	225,000	225,750	226,500	227,250	228,000	228,750	229,500	230,250	231,000	231,750	232,500	233,250	234,000	234,750	235,500	236,250	237,000	237,750	238,500	239,250	240,000	240,750	241,500	242,250	243,000	243,750	244,500	245,250	246,000	246,750	247,500	248,250	249,000	249,750	250,500	251,250	252,000	252,750	253,500	254,250	255,000	255,750	256,500	257,250	258,000	258,750	259,500	260,250	261,000	261,750	262,500	263,250	264,000	264,750	265,500	266,250	267,000	267,750	268,500	269,250	270,000	270,750	271,500	272,250	273,000	273,750	274,500	275,250	276,000	276,750	277,500	278,250	279,000	279,750	280,500	281,250	282,000	282,750	283,500	284,250	285,000	285,750	286,500	287,250	288,000	288,750	289,500	290,250	291,000	291,750	292,500	293,250	294,000	294,750	295,500	296,250	297,000	297,750	298,500	299,250	300,000	300,750	301,500	302,250	303,000	303,750	304,500	305,250	306,000	306,750	307,500	308,250	309,000	309,750	310,500	311,250	312,000	312,750	313,500	314,250	315,000	315,750	316,500	317,250	318,000	318,750	319,500	320,250	321,000	321,750	322,500	323,250	324,000	324,750	325,500	326,250	327,000	327,750	328,500	329,250	330,000	330,750	331,500	332,250	333,000	333,750	334,500	335,250	336,000	336,750	337,500	338,250	339,000	339,750	340,500	341,250	342,000	342,750	343,500	344,250	345,000	345,750	346,500	347,250	348,000	348,750	349,500	350,250	351,000	351,750	352,500	353,250	354,000	354,750	355,500	356,250	357,000	357,750	358,500	359,250	360,000	360,750	361,500	362,250	363,000	363,750	364,500	365,250	366,000	366,750	367,500	368,250	369,000	369,750	370,500	371,250	372,000	372,750	373,500	374,250	375,000	375,750	376,500	377,250	378,000	378,750	379,500	380,250	381,000	381,750	382,500	383,250	384,000	384,750	385,500	386,250	387,000	387,750	388,500	389,250	390,000	390,750	391,500	392,250	393,000	393,750	394,500	395,250	396,000	396,750	397,500	398,250	399,000	399,750	400,500	401,250	402,000	402,750	403,500	404,250	405,000	405,750	406,500	407,250	408,000	408,750	409,500	410,250	411,000	411,750	412,500	413,250	414,000	414,750	415,500	416,250	417,000	417,750	418,500	419,250	420,000	420,750	421,500	422,250	423,000	423,750	424,500	425,250	426,000	426,750	427,500	428,250	429,000	429,750	430,500	431,250	432,000	432,750	433,500	434,250	435,000	435,750	436,500	437,250	438,000	438,750	439,500	440,250	441,000	441,750	442,500	443,250	444,000	444,750	445,500	446,250	447,000	447,750	448,500	449,250	450,000	450,750	451,500	452,250	453,000	453,750	454,500	455,250	456,000	456,750	457,500	458,250	459,000	459,750	460,500	461,250	462,000	462,750	463,500	464,250	465,000	465,750	466,500	467,250	468,000	468,750	469,500	470,250	471,000	471,750	472,500	473,250	474,000	474,750	475,500	476,250	477,000	477,750	478,500	479,250	480,000	480,750	481,500	482,250	483,000	483,750	484,500	485,250	486,000	486,750	487,500	488,250	489,000	489,750	490,500	491,250	492,000	492,750	493,500	494,250	495,000	495,750	496,500	497,250	498,000	498,750	499,500	500,250	501,000	501,750	502,500	503,250	504,000	504,750	505,500	506,250	507,000	507,750	508,500	509,250	510,000	510,750	511,500	512,250	513,000	513,750	514,500	515,250	516,000	516,750	517,500	518,250	519,000	519,750	520,500	521,250	522,000	522,750	523,500	524,250	525,000	525,750	526,500	527,250	528,000	528,750	529,500	530,250	531,000	531,750	532,500	533,250	534,000	534,750	535,500	536,250	537,000	537,750	538,500	539,250	540,000	540,750	541,500	542,250	543,000	543,750	544,500	545,250	546,000	546,750	547,500	548,250	549,000	549,750	550,500	551,250	552,000	552,750	553,500	554,250	555,000	555,750	556,500	557,250	558,000	558,750	559,500	560,250	561,000	561,750	562,500	563,250	564,000	564,750	565,500	566,250	567,000	567,750	568,500	569,250	570,000	570,750	571,500	572,250	573,000	573,750	574,500	575,250	576,000	576,750	577,500	578,250	579,000	579,750	580,500	581,250	582,000	582,750	583,500	584,250	585,000	585,750	586,500	587,250	588,000	588,750	589,500	590,250	591,000	591,750	592,500	593,250	594,000	594,750	595,500	596,250	597,000	597,750	598,500	599,250	600,000	600,750	601,500	602,250	603,000	603,750	604,500	605,250	606,000	606,750	607,500	608,250	609,000	609,750	610,500	611,250	612,000	612,750	613,500	614,250	615,000	615,750	616,500	617,250	618,000	618,750	619,500	620,250	621,000	621,750	622,500	623,250	624,000	624,750	625,500	626,250	627,000	627,750	628,500	629,250	630,000	630,750	631,500	632,250	633,000	633,750	634,500	635,250	636,000	636,750	637,500	638,250	639,000	639,750	640,500	641,250	642,000	642,750	643,500	644,250	645,000	645,750	646,500	647,250	648,000	648,750	649,500	650,250	651,000	651,750	652,500	653,250	654,000	654,750	655,500	656,250	657,000	657,750	658,500	659,250	660,000	660,750	661,500	662,250	663,000	663,750	664,500	665,250	666,000	666,750	667,500	668,250	669,000	669,750	670,500	671,250	672,000	672,750	673,500	674,250	675,000	675,750	676,500	677,250	678,000	678,750	679,500	680,250	681,000	681,750	682,500	683,250	684,000	684,750	685,500	686,250	687,000	687,750	688,500	689,250	690,000	690,750	691,500	692,250	693,000	693,750	694,500	695,250	696,000	696,750	697,500	698,250	699,000	699,750	700,500	701,250	702,000	702,750	703,500	704,250	705,000	705,750	706,500	707,250	708,000	708,750	709,500



Asset Management & Strategic Plan Implications

Asset management: Long-range improvements are expected for the water treatment plant, high lift pump station, raw water pump station, transmission mains, and municipal irrigation assets.

Strategic Plan: The report is expected to inform the Official Community Plan review and the City's Water Use Planning and Management priority area.

Attachment No. 1

Proposed Phase 2 Scope of Work – Subject to Council direction

Multi Criteria Analysis & Preferred Water Supply Option Selection

Apply weightings to the KWL Phase 1 water supply options, and provide more in-depth analysis of costs, benefits, and other factors that affect each option:

- Surface Water Storage for Options 1 to 4
- Groundwater Optimization and New Supply Feasibility (aquifers 221, 1252, unmapped gravel & sand aquifer)

Side-stream Storage Feasibility

KWL indicated further analysis would cost about \$20,000 if all other Phase 1 tasks are prioritized. However, this final cost can be assessed in the context of the overall budget for the Phase 2 as staff do not anticipate all tasks being pursued.

Water System Capacity Expansion Planning

Phase 2 will review and recommend further actions

Advanced Economic & Lifecycle Analysis

Phase 2 will refine these costs for Council decision support.

Demand Management & Conservation Strategy Implementation

Multi-criteria options analysis on the management measures and targeted demand reduction options

Regulatory, Permitting, & Indigenous Engagement

Future land based storage options will require a coordinated, multi-jurisdictional approach and long-term planning.



Thank you