

**Addendum No. 1 Mandatory Site Meeting – July 30, 2024, 10 am
Questions and Clarifications**

To all Proponents:

This notice shall serve as confirmation that the revisions and clarifications included herein as Addendum No. 1 shall form part of the Request for Proposal for 5330-20-PATH, Parksville Pathway Project Phase 1.

Questions:**Does the City have any existing topographical survey info it can provide?**

Yes, survey work, per the attached pdfs, was completed in 2013. The associated drawing file will be available to the successful candidate.

Is vehicle access desired along the path?

Some vehicle access may be beneficial, but vehicle access is not required along the full length of the trail.

Has permitting started?

No.

What First Nation consultation is required?

Required consultation will be determined in coordination with The Nature Trust of BC and Snaw-naw-as First Nation.

Is more parking desired at Mills Street?

No.

Additional Notes:**Clearing of Vegetation**

Above-ground clearing of vegetation within the project area is permissible prior to undertaking topographical survey work.

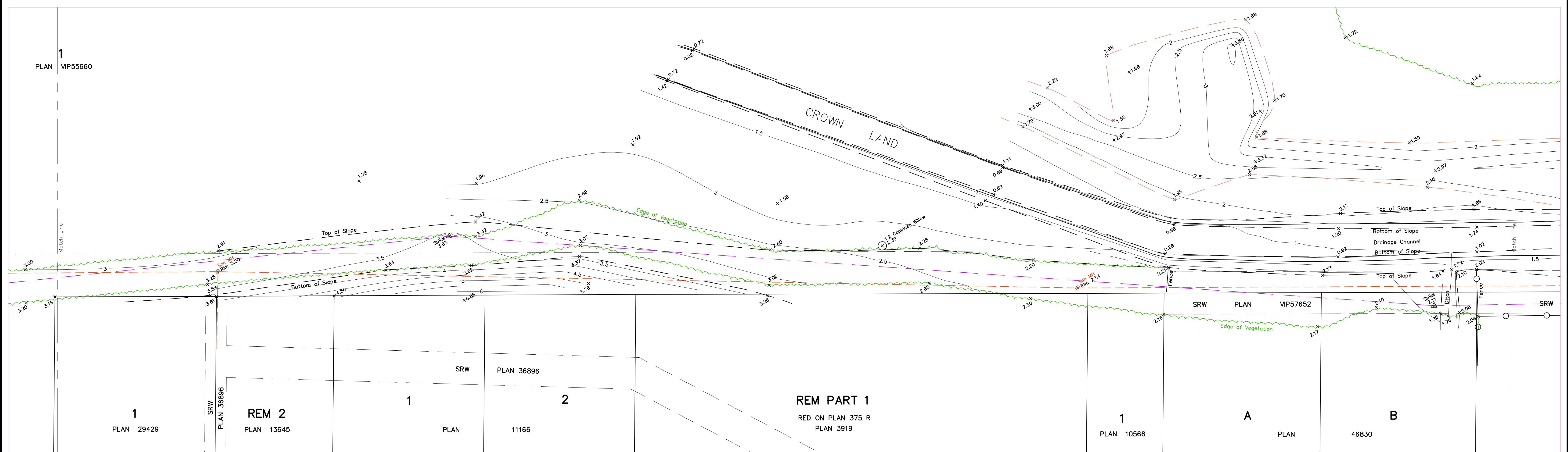
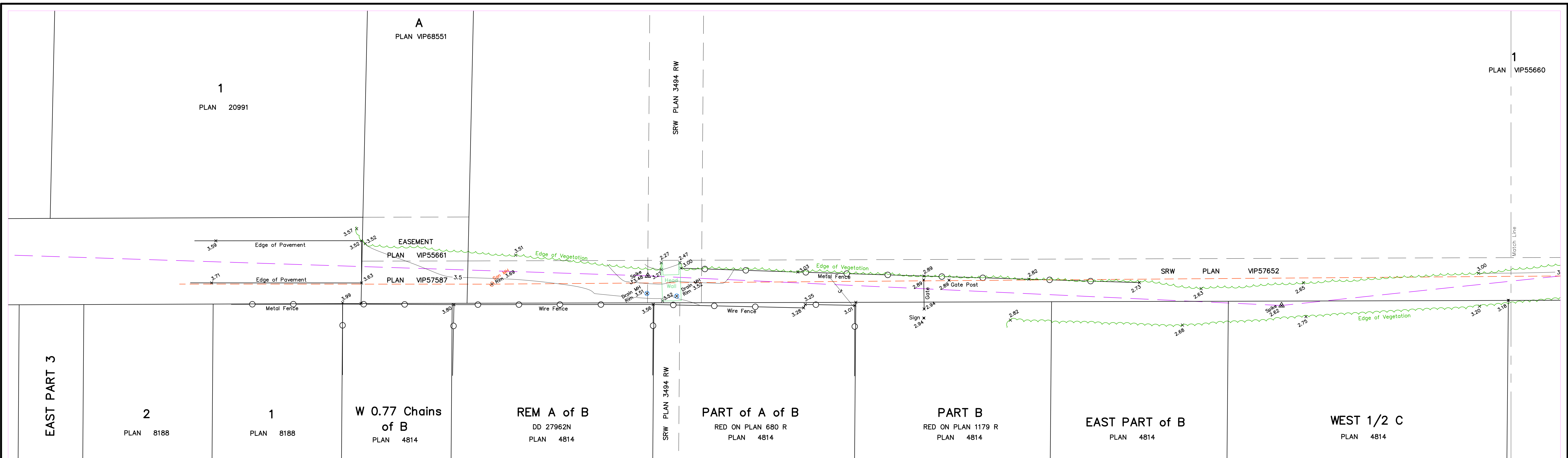

TOPOGRAPHIC SURVEY
 RATHREVOR GREENWAY TRAIL
 PREPARED FOR
 CITY OF PARKSVILLE
 OUR FILE : 60747-1-1 SHEET 1 OF 7

JEA JE ANDERSON & ASSOCIATES
 SURVEYORS AND ENGINEERS
 # 203 - 177 WELD ST., PO BOX 247
 PARKSVILLE, B.C. V9P 2G4
 TEL 248-5755 parkville@jeanderson.com

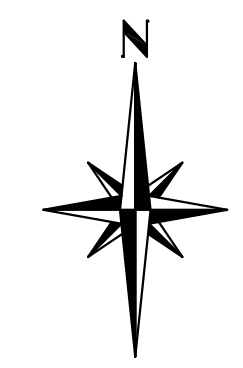

1
 PLAN VIP55660

EAST PART 3

2
 PLAN 8188

1
 PLAN 8188

W 0.77 Chains of B
 PLAN 4814

REM A of B
 DD 27962N
 PLAN 4814

PART of A of B
 RED ON PLAN 680 R
 PLAN 4814

PART B
 RED ON PLAN 1179 R
 PLAN 4814

EAST PART of B
 PLAN 4814

WEST 1/2 C
 PLAN 4814

1
 PLAN VIP55660

1
 PLAN 29429

REM 2
 PLAN 13645

1

SRW
 PLAN 36896

11166

2

REM PART 1
 RED ON PLAN 375 R
 PLAN 3919

1
 PLAN 10566

A

PLAN

B

46830

SRW
 PLAN VIP57652

SRW

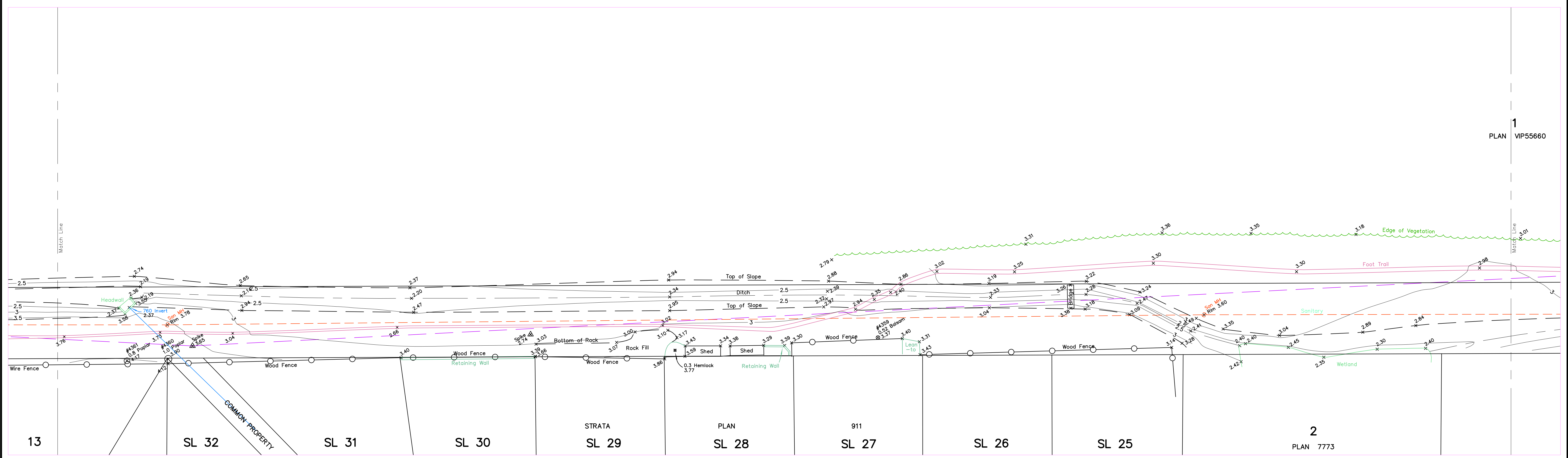
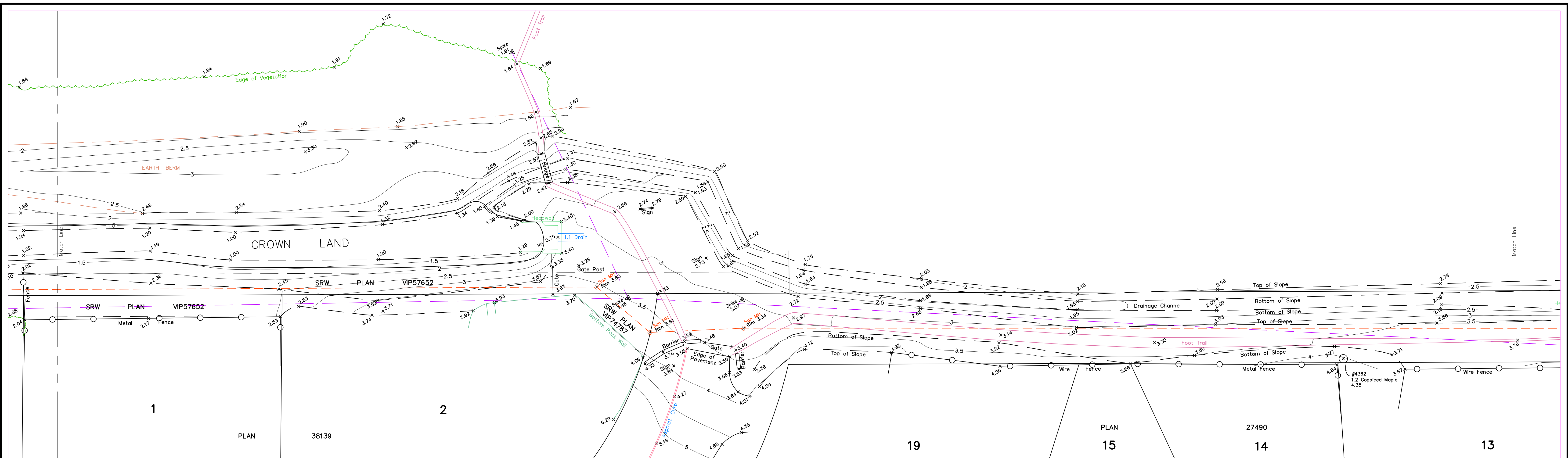

TOPOGRAPHIC SURVEY
 RATHREVOR GREENWAY TRAIL
 PREPARED FOR
 CITY OF PARKSVILLE
 OUR FILE : 60747-1-2 SHEET 2 OF 7

JE Anderson & Associates
 SURVEYORS AND ENGINEERS
 # 203 - 177 WELD ST., PO BOX 247
 PARKSVILLE, B.C. V9P 2G4
 TEL 248-5755 parkville@jeanderson.com

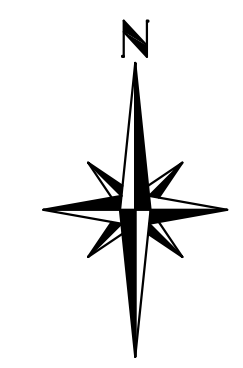

PLAN 1
 VIP55660

PLAN
VP55660

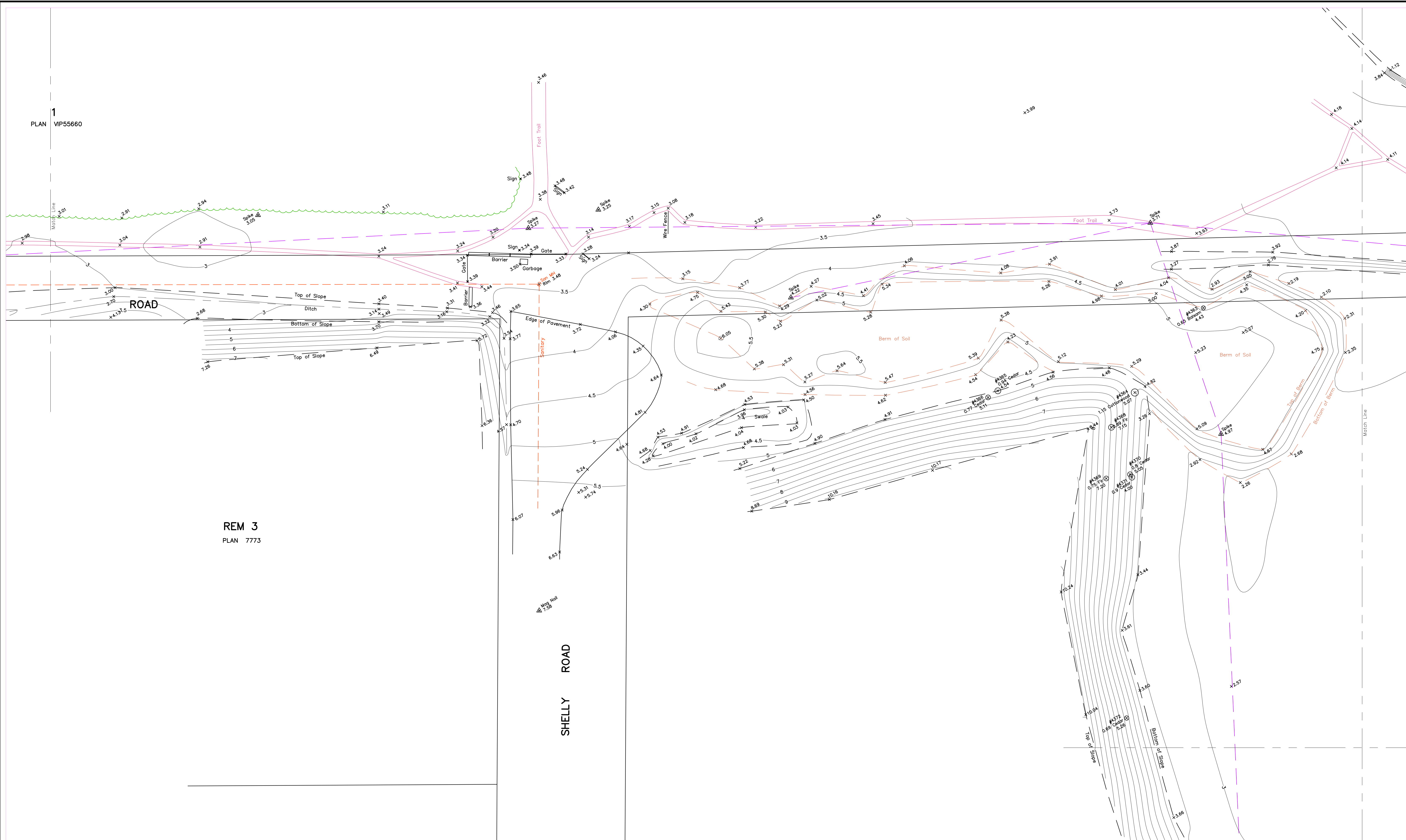

REM 3
PLAN 7773

TOPOGRAPHIC SURVEY
RATHREVOR GREENWAY TRAIL
PREPARED FOR CITY OF PARKSVILLE
OUR FILE : 60747-1-3 SHEET 3 OF 7

JEA JE ANDERSON
& ASSOCIATES
SURVEYORS AND ENGINEERS
203 - 177 WELD ST., PO BOX 247
PARKSVILLE, B.C. V9P 2G4
TEL 248-5755 parkville@jeanderson.com

