

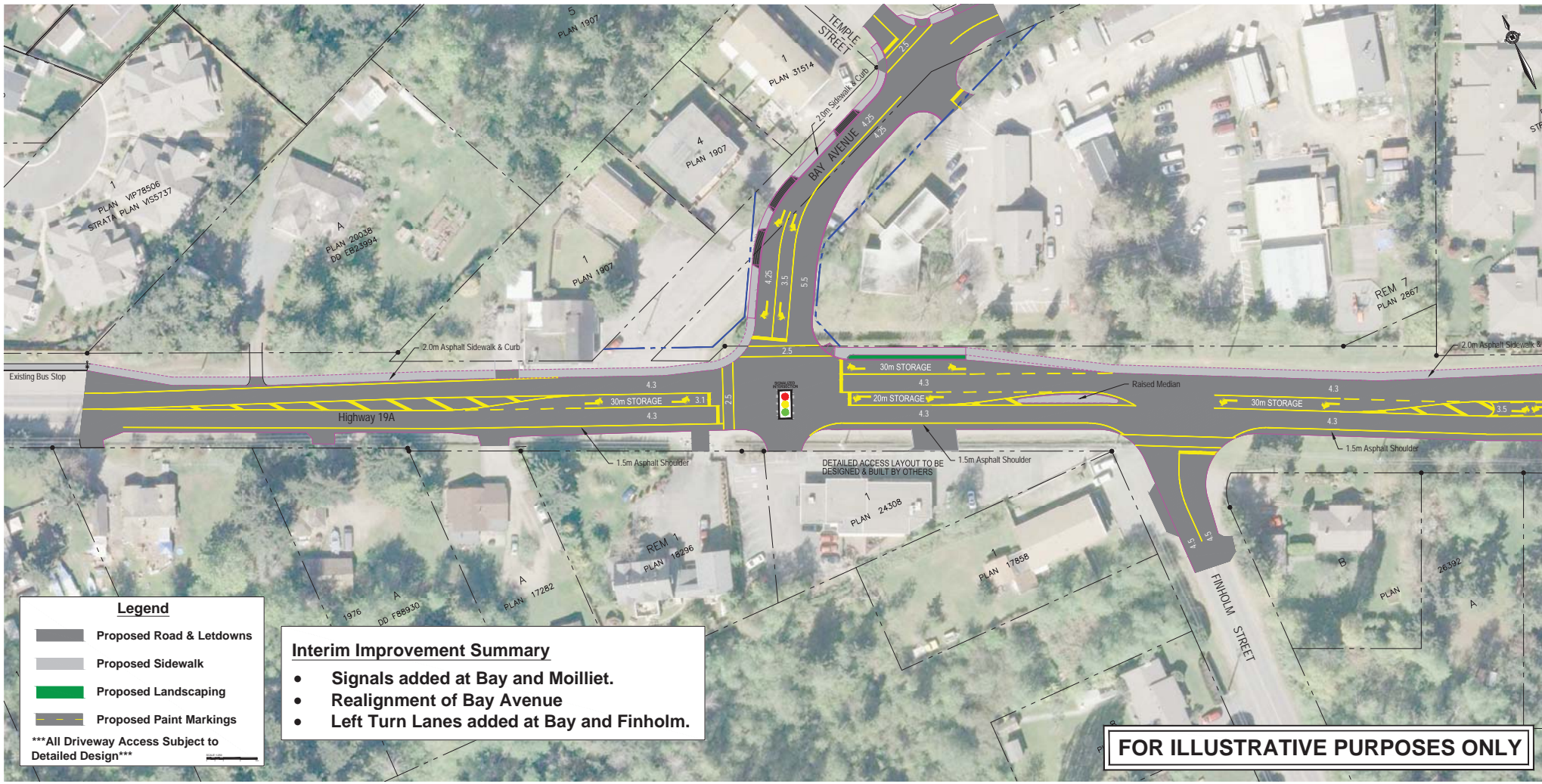



Highway 19A Interim Conceptual Plan Moilliet Street to Bay Avenue



Legend

-  Proposed Road & Letdowns
-  Proposed Sidewalk
-  Proposed Landscaping
-  Proposed Paint Markings

All Driveway Access Subject to Detailed Design

Interim Improvement Summary

- Signals added at Bay and Moilliet.
- Realignment of Bay Avenue
- Left Turn Lanes added at Bay and Finholm.

FOR ILLUSTRATIVE PURPOSES ONLY

